

Patient report

Bio-Rad DATE: 10/10/2019
D-10 TIME: 04:40 PM
S/N: #DJ4I016123 Software version: 4.30-2
Sample ID: 10545406
Injection date 10/10/2019 04:37 PM
Injection #: 35 Method: HbA1c
Rack #: --- Rack position: 9

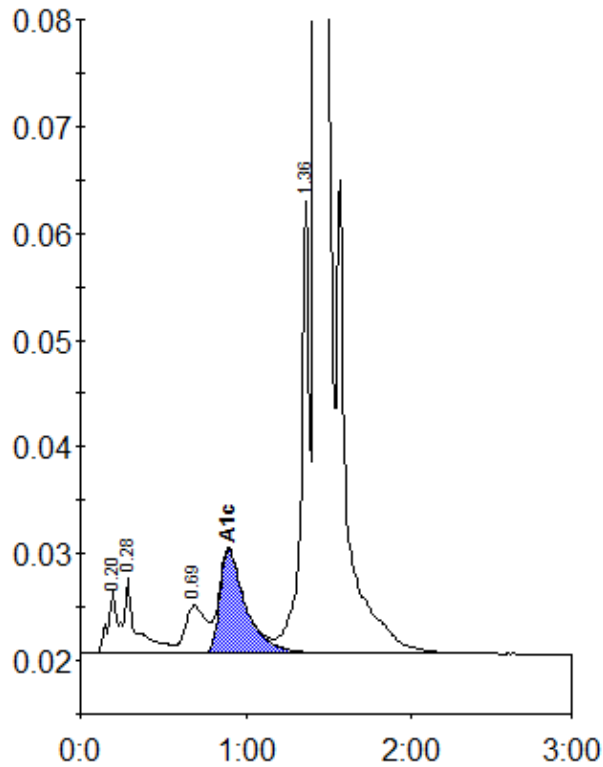

Peak table - ID: 10545406

Peak	R.time	Height	Area	Area %
A1a	0.20	5892	20573	0.7
A1b	0.28	7030	40349	1.4
LA1c/CHb-1	0.69	4477	39215	1.4
A1c	0.89	9729	106177	5.1
P3	1.36	42345	149271	5.1
A0	1.42	795107	2548483	87.8
Total Area:		2904067		

Concentration:	%
A1c	5.1